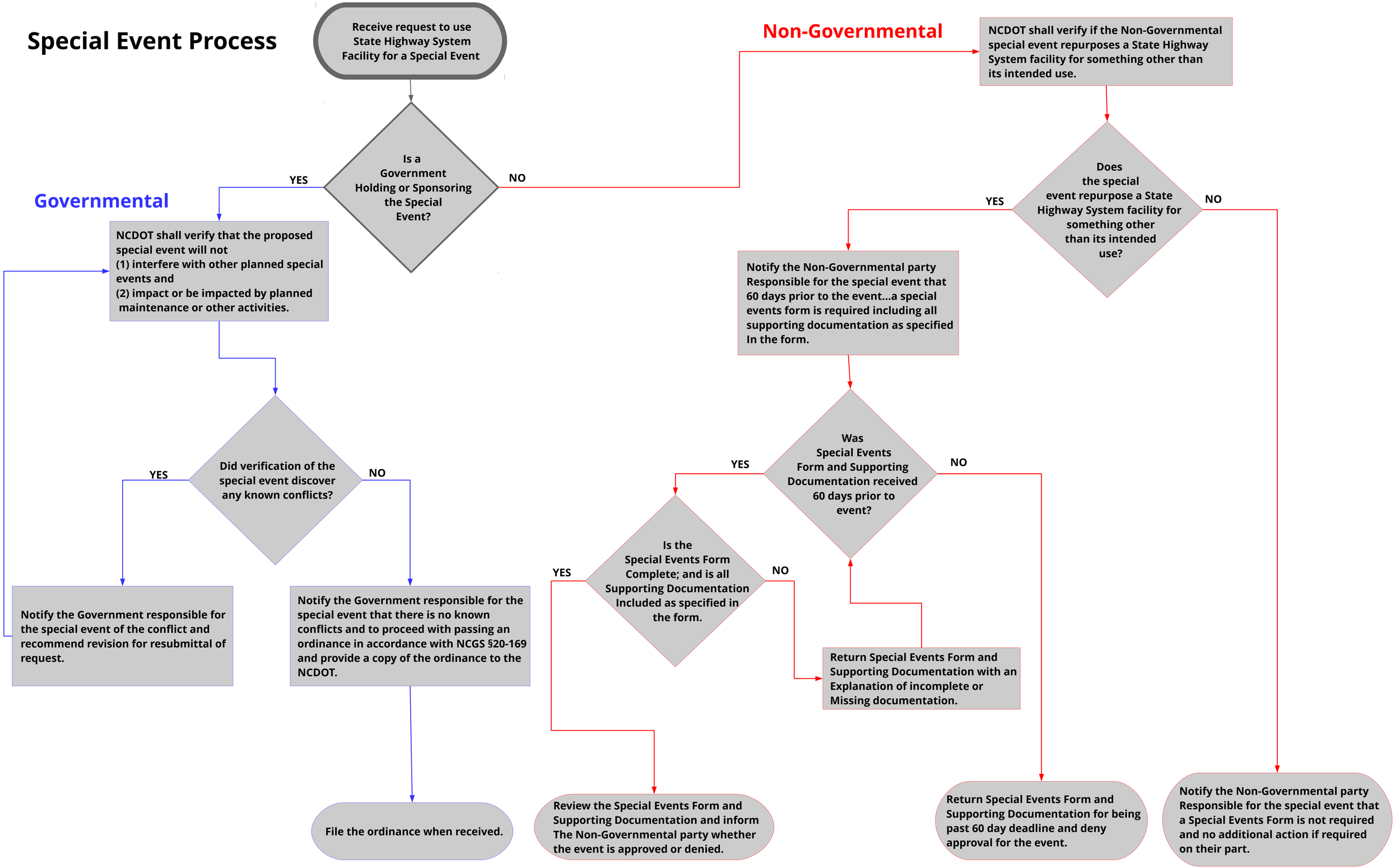Special Event Process